

AREA TO LICENSE

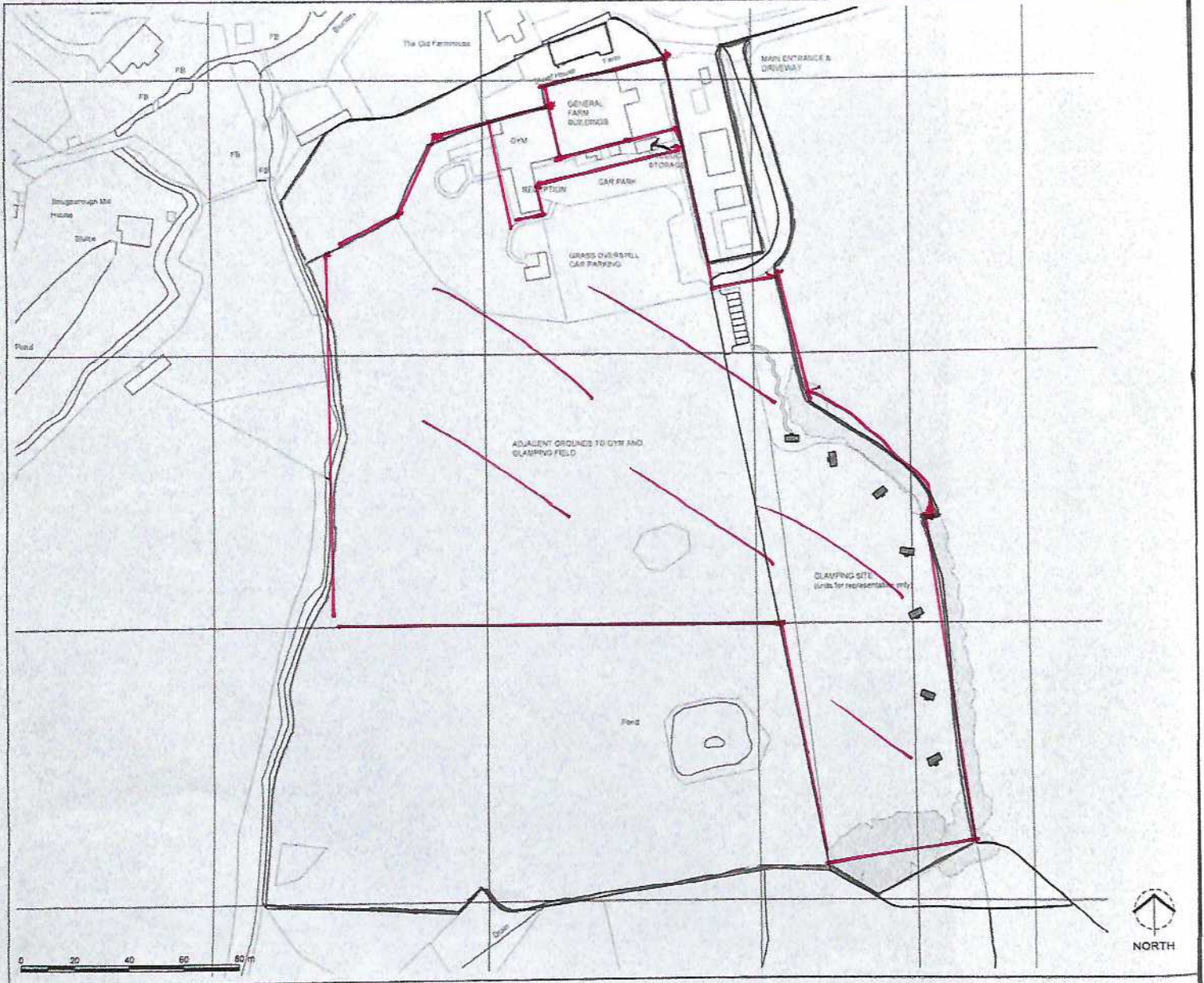

SHEAF HOUSE FARM.

REV	DATE	DESCRIPTION
A	20/04/20	Full height wrap around glazing installed to meet for area extension and separate windows and door entrance.

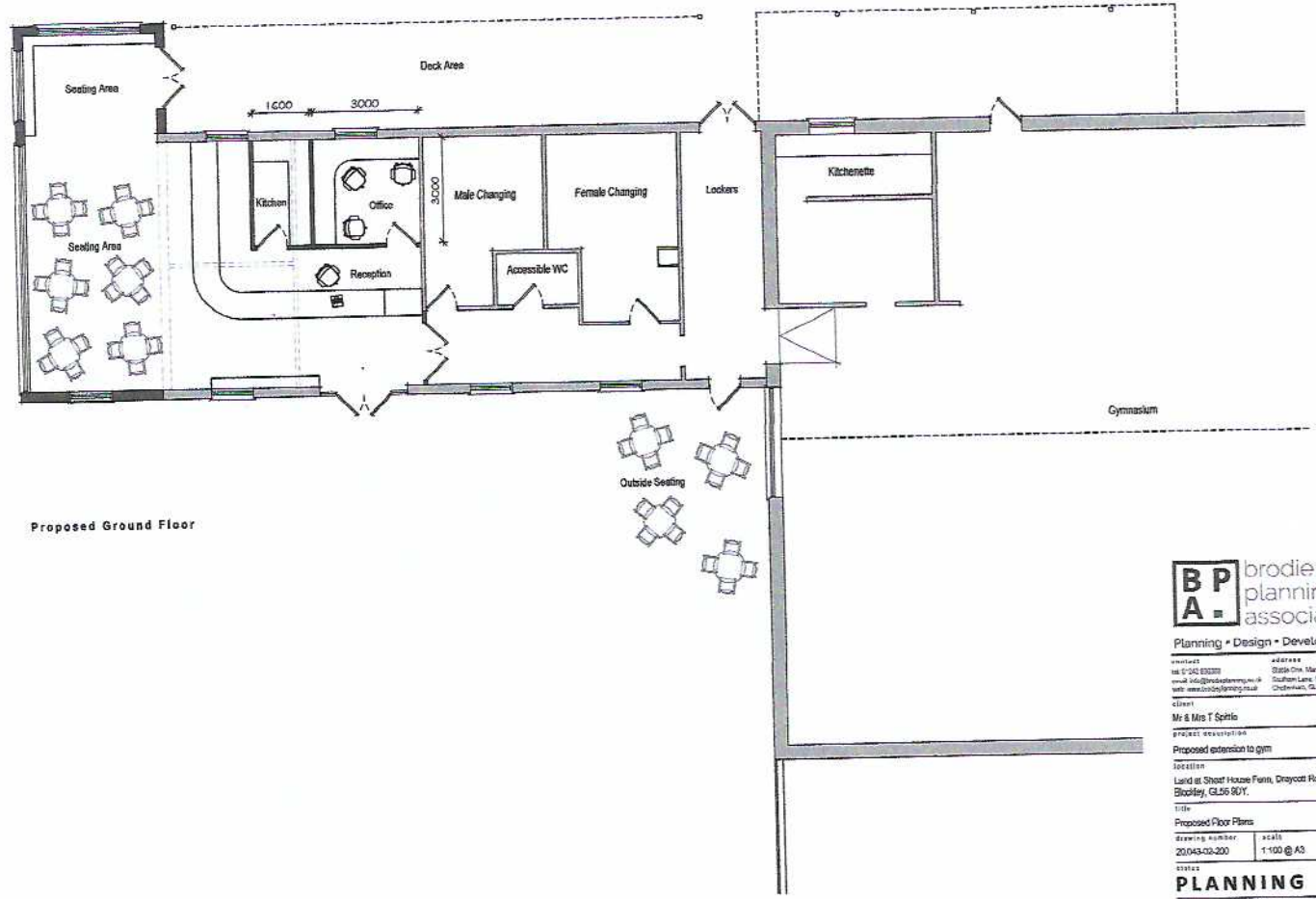

Proposed Ground Floor

**BP** brodie  
**A** planning  
associates

Planning • Design • Development

ADDRESS: 20045 Old 200th St, Maple Farm Country Club, South Lakes, Virginia, 22079  
 TEL: 703-242-8300  
 WWW: www.brodieplanning.com

CLIENT: Mr & Mrs T Spinks  
 DATE: 20/04/20

PROJECT DESCRIPTION: Proposed extension to gym

LOCATION: Land at Short House Farm, Dreycott Road, Bocking, GL55 8DT.

TITLE: Proposed Floor Plans

DATE OF ISSUE: 20/04/20-200	SCALE: 1:100 @ A3	DATE: May 2020
<b>PLANNING</b>		<b>A</b>

This drawing is the property of Brodie Planning Associates Ltd. It shall not be used for any other purpose without the written consent of Brodie Planning Associates Ltd. The client shall be responsible for ensuring that the drawing is used for the intended purpose and that it is not used for any other purpose without the written consent of Brodie Planning Associates Ltd. The client shall be responsible for ensuring that the drawing is used for the intended purpose and that it is not used for any other purpose without the written consent of Brodie Planning Associates Ltd.